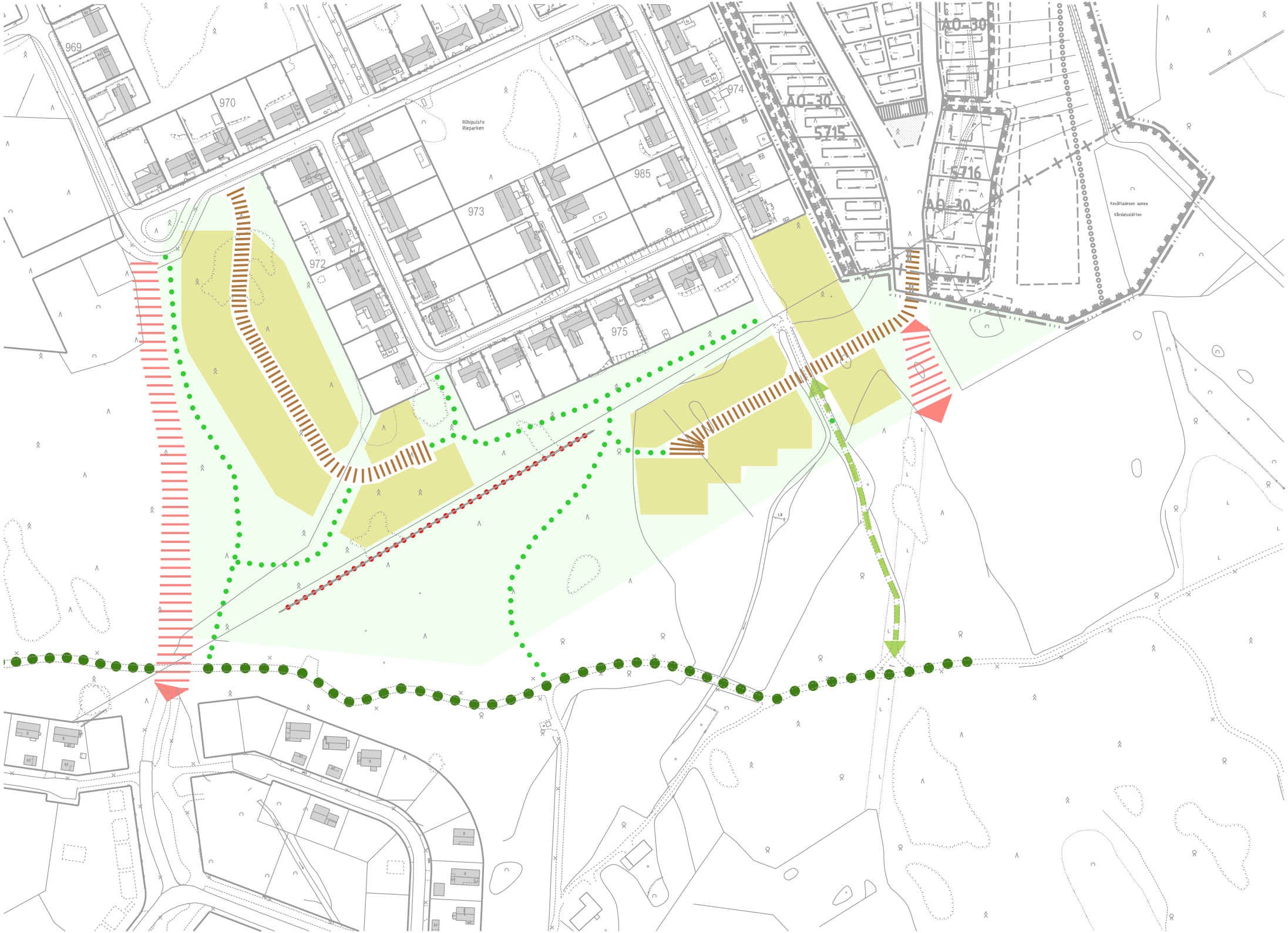
969
970
972
973
974
975
985
5715
5716
AO-30
AO-30
AO-30
Riihipulsto
Rieparken
Kevätlaakson aukea
Vårdalssläften